Во всю землю
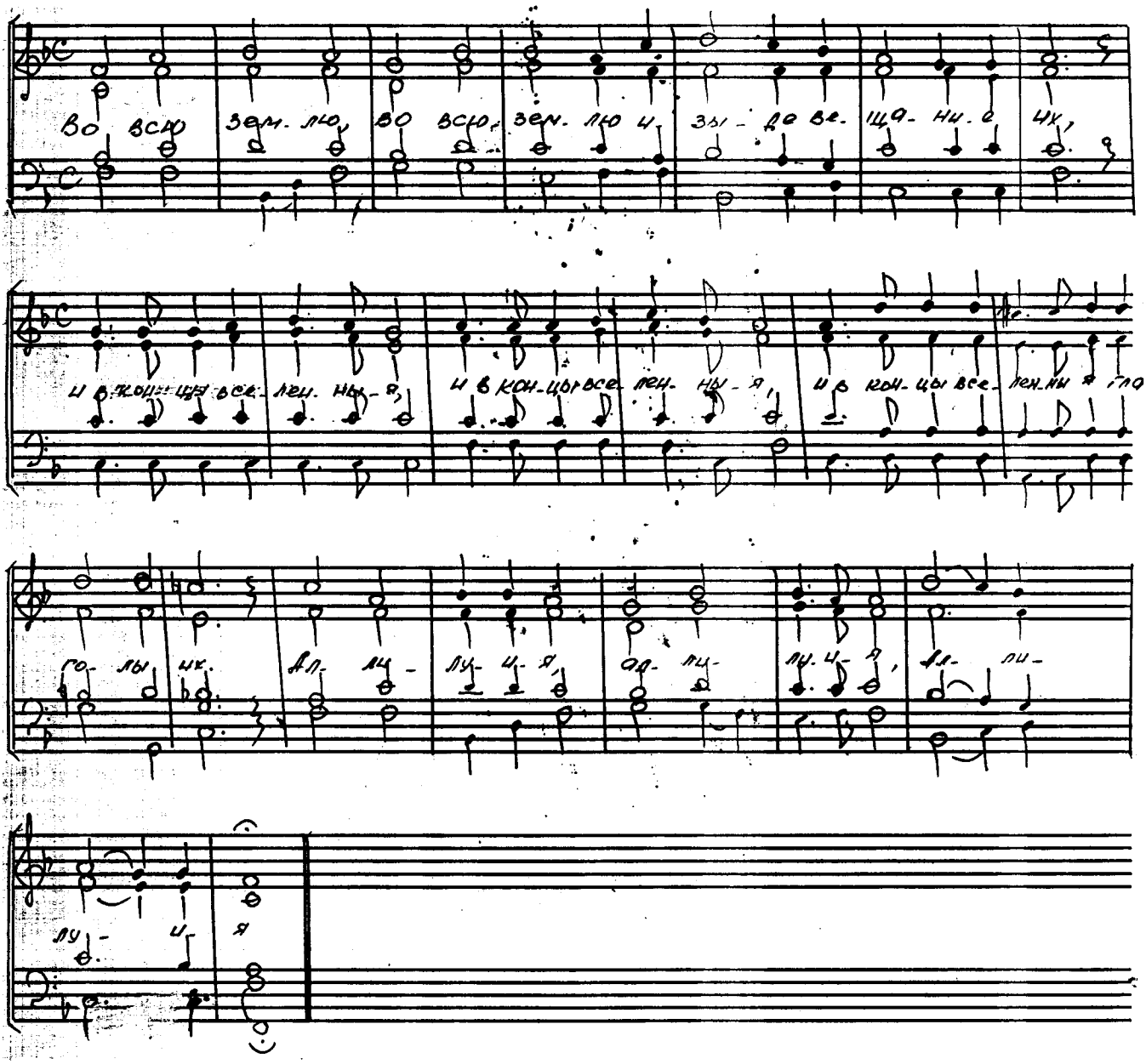
В. Ковалдин